

A retourner daté et signé SVP

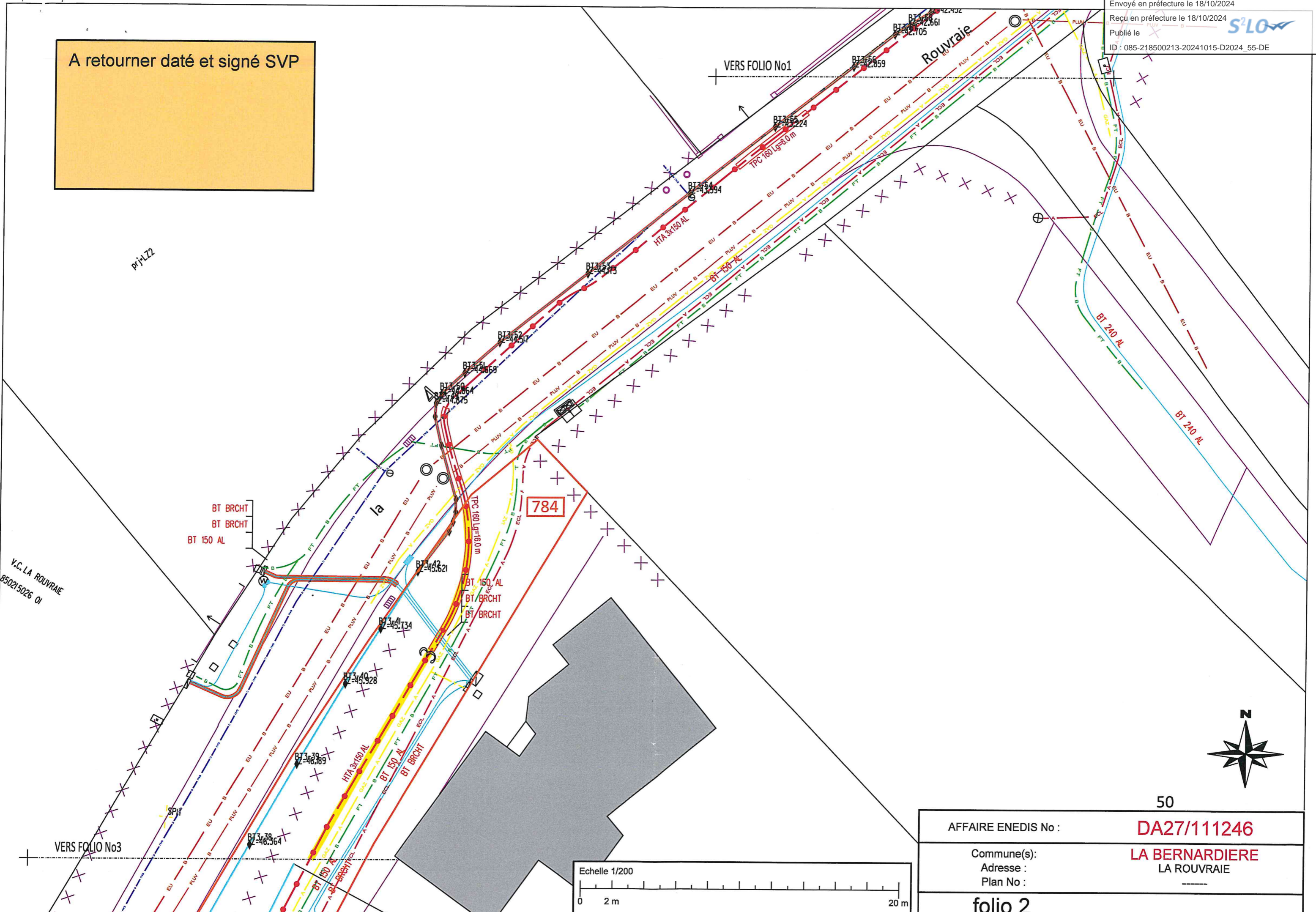

50

| | |
|---------------------|-----------------------|
| AFFAIRE ENEDIS No : | DA27/111246 |
| Commune(s) : | LA BERNARDIERE |
| Adresse : | LA ROUVRAIE |
| Plan No : | ----- |

folio 2





A retourner daté et signé SVP

761

739

760

759

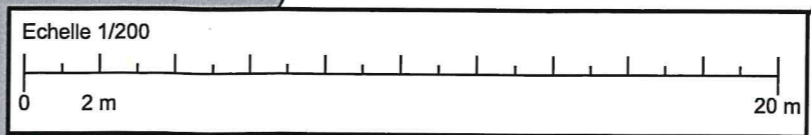
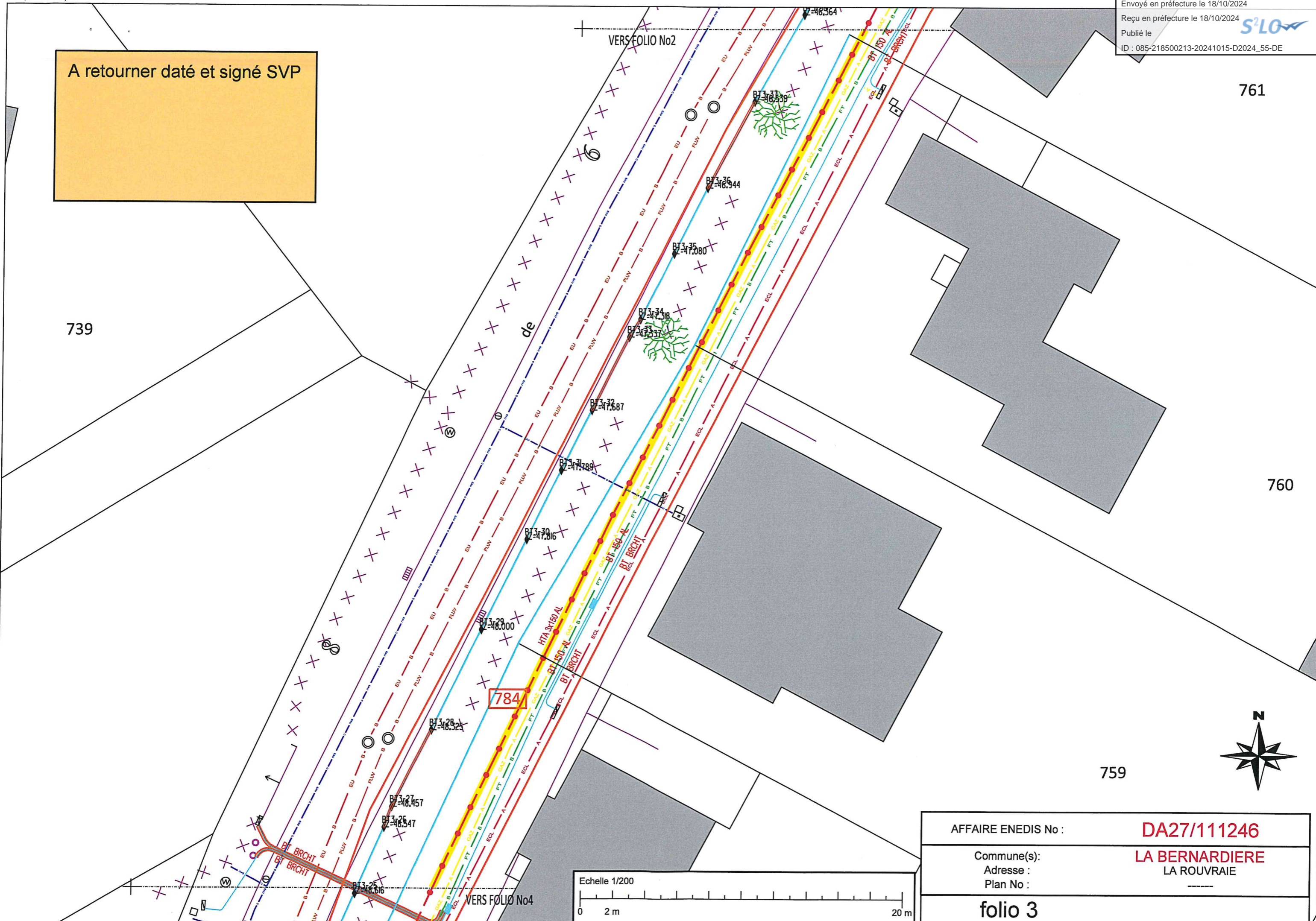

| | |
|---------------------|-----------------------|
| AFFAIRE ENEDIS No : | DA27/111246 |
| Commune(s): | LA BERNARDIERE |
| Adresse : | LA ROUVRAIE |
| Plan No : | ----- |
| folio 3 | |

A retourner daté et signé SVP

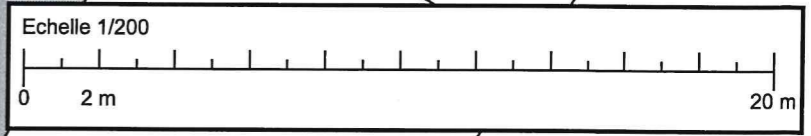
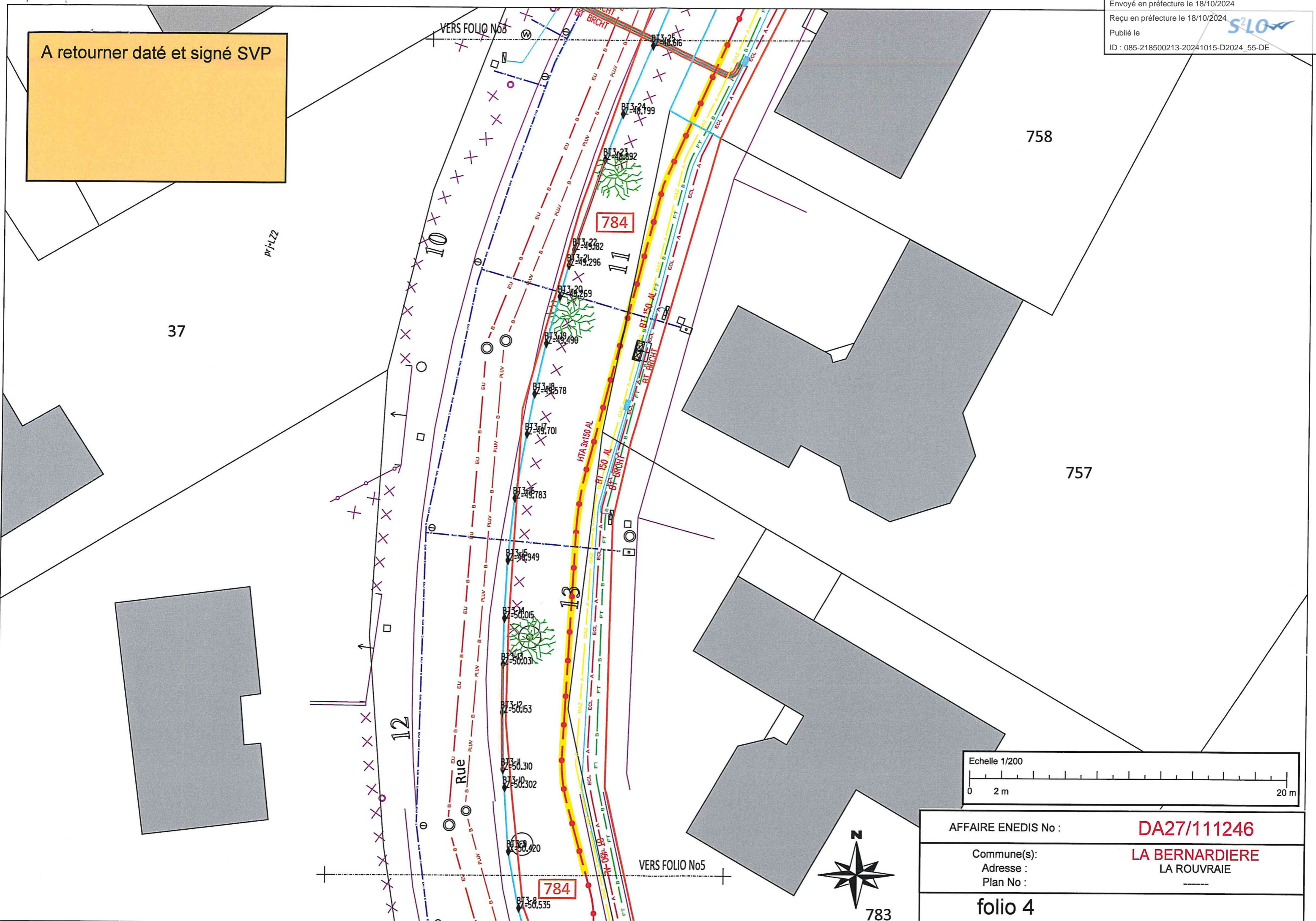

| | |
|---------------------|-----------------------|
| AFFAIRE ENEDIS No : | DA27/11246 |
| Commune(s): | LA BERNARDIERE |
| Adresse : | LA ROUVRAIE |
| Plan No : | ----- |
| folio 4 | |



A POSER: REMBT
 Obs: à coté de B1
 A POSER:
 1 Coffret REMBT
 1 Module 6 plages
 1 Racc 150² (à rabattre)
 1 MALT Type H

38
 A retourner daté et signé SVP

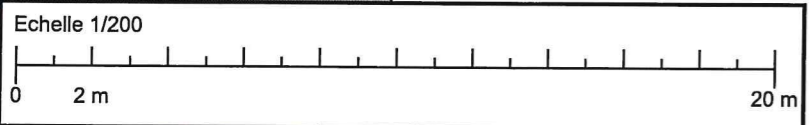
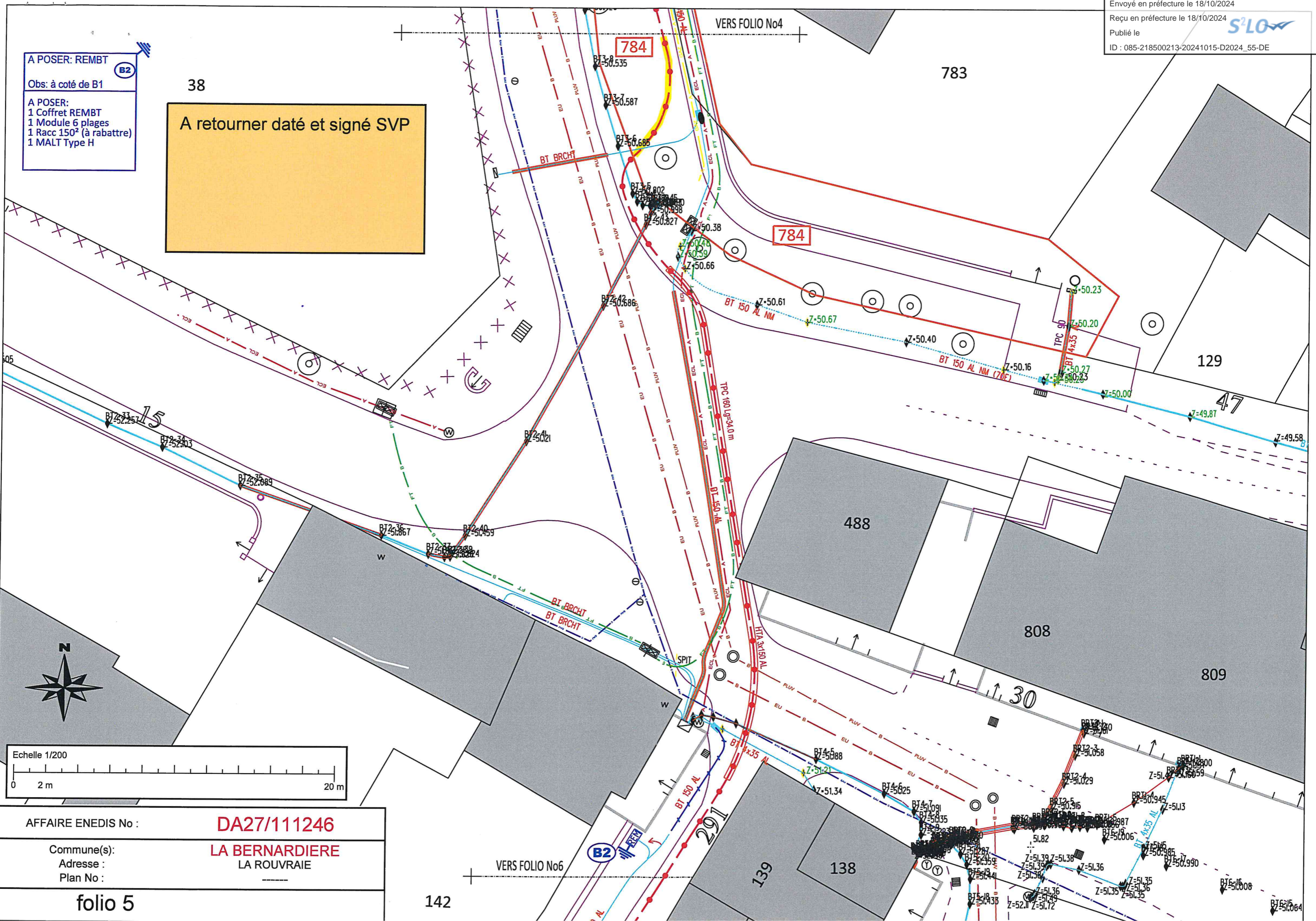

AFFAIRE ENEDIS No : **DA27/111246**
 Commune(s): **LA BERNARDIERE**
 Adresse : **LA ROUVRAIE**
 Plan No :
folio 5